BBC

FREE TIME TRAVELLER'S WALLET!

IT'S BIGGER ON THE INSIDE!

9 771750 171043 26>
ISSUE 275
28 JUNE - 4 JULY 2012
£2.60

www.DWAMAG.com

DOCTOR WHO ADVENTURES

WATCH OUT!
ANGELS INSIDE!

WHO'S YOUR MONSTER MATE?
QUICK! PAGE 16!

Is it me?

BEHIND THE SCENES
HOW TO DRAW A WHO COMIC!

THE BEST NEW POSTERS!

WE DO NOT LIKE KITTENS!

CYBERMEN FREAKY FACTS!

CE TCS Europe Ltd, London WC2E 7DA. WARNING! Not suitable for children under 36 months due to small parts. CHOKING HAZARD. Batch no. T1480. Please retain this information for future reference.

PLUS! WINS! >> SECRETS! >> PUZZLES! >> SCARES!

MEGA MOMENT!

Episode: The Doctor, The Widow and The Wardrobe

Creatures: Wooden King and Queen

Chosen by: Ned Hartley

Tell us why: "The wooden spaceship guides the plane home in time for Christmas!"

Is there a scene you'd like to see printed here? Email us at dwa@bbc.com and let us know!

WHOO

MONSTER WATCH!

Spot this lot in the magazine and write their page numbers here...

PAGE

MINOTAUR

PAGE

SILENT

PAGE

STONE DALEK

PAGE

DALEK SEC HYBRID

PAGE

HIGH PRIESTES

Hello, Time Travellers!

I'm in America! It's summer 1776 and I've just lent a nice man called Thomas Jefferson my pen. Tom and his mates are all celebrating something, and we're about to have a big party with fireworks and cake. I think it must be someone's birthday. I wonder if it's Tom's? Hang on, I'll ask... No, it's America's birthday. She'll be 236 on 4 July. That's a lot of candles! We'll need an enormous cake! Yum.

The Doctor

IN THIS ISSUE

PAGE 6 The eleven Doctors!

PAGE 8 Very cross word!

PAGE 10 Ask the Angels!

PAGE 13 AAAGH! nonsense!

PAGE 14 Cyber facts!

PAGE 21 Comic chaos!

PAGE 26 Behind the scenes!

PAGE 34 Ultimate Dalek!

TRUE OR FALSE?

Alexander Armstrong, who plays Reg, is the voice of Mr Smith in The Sarah Jane Adventures.

TRUE ☐

FALSE ☐

ANSWER: TRUE! He's the Xylok super-computer that helps Sarah Jane track aliens!

GERONIMO!

WHAT'S NEW IN THE DOCTOR'S UNIVERSE?

WHO'S WHO?

The Doctor
Played by Matt Smith
He travels through time and space fighting monsters!

Amy Pond
Played by Karen Gillan
The Doctor's brave and brilliant best friend!

Rory Williams
Played by Arthur Darvill
The Doctor's other best pal – he's married to Amy!

River Song
Played by Alex Kingston
She's Amy and Rory's daughter, grown up!

DALEK WARNING!

MOFFAT TELLS FANS OF DALEK DANGERS!

Doctor Who showrunner Steven Moffat has revealed some top goss about our favourite horrors in the new series! "The **Daleks** are coming back and they're **worse than ever**," says the Moff. "Just you wait until you see what they're going to do. If I even told you the title you would say, **'Ah'.**" Eek! We know the Daleks are terrifying, but this has made us even more scared and excited!

WHAT COULD MAKE THE DALEKS SCARIER?

1 More eyes – so they can see everything you do!

2 Bigger blasters for more exterminations!

3 Legs! They can stomp upstairs. Eek!

WATCH IT!

KAREN SWIPES A SOUVENIR!

Poor Karen Gillan was gutted she didn't get a chance to keep any Amy Pond memorabilia. "But I might have taken a little special something from the TARDIS," Karen confesses! "A pair of **binoculars**. They look really weird in my house, just sitting there." Time to take up bird-watching, Karen!

NEWSLETTER ALERT!

Have you signed up to the *Doctor Who Adventures* **email newsletter** yet? If not, you're missing out on top info about your fave mag! Simply visit **www.dwamag.com/newsletter** and sign up to get the newsletter sent to your inbox!

hot

The Daleks are back!

Our newsletter is cool!

Maybe the Daleks subscribe to our newsletter?

TARDIS TREND TRACKER

It's summer! Time to put on some suntan lotion!

Do Slitheen have to wear it? They get mean if they're red rather than green!

hot

ELEVEN IN

HOW THE LATEST DOCTOR IS JUST LIKE AL

FIRST DOCTOR

The First Doctor was pretty **mysterious** and could be **sneaky**. The Eleventh Doctor is still pretty mysterious – everyone thinks he's dead!

SECOND DOCTOR

There is no doubt where the Eleventh Doctor gets his **funny** and **kind** side from – but this incarnation could sometimes be **ruthless**, too!

FOURTH DOCTOR

He was one of the most **bonkers** versions of the Doctor ever! Like the current Doctor, he might appear **odd** – but this hides his genius!

THIRD DOCTOR

This Doctor had a real **sense of adventure** and loved gadgets. The Eleventh Doctor loves his **sonic screwdriver** and is always looking for the next adventure!

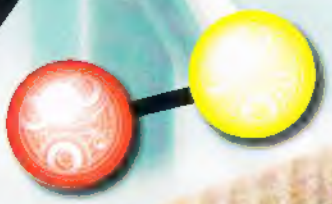

FIFTH DOCTOR

Just like the Fifth Doctor, the Eleventh can have **quiet**, **sensitive** moments. He always tries to be kind and will **help** anyone who asks!

TO ONE!

HIS OLDER REGENERATIONS!

SIXTH DOCTOR

The Eleventh Doctor may not be as **bossy** and **controlling** as the Sixth Doctor, but he certainly can be **loud**. Especially when he wants attention!

SEVENTH DOCTOR

Similar to the Seventh Doctor, our Doctor can be really **funny** one minute and **deadly serious** the next. It's hard to keep up with these Time Lords!

NINTH DOCTOR

This Doctor and the Eleventh share a **temper** – they quickly get **angry**. Our Doctor isn't sad like the Ninth, but he gets **lonely** when he's on his own.

EIGHTH DOCTOR

Like all of the Doctors, the Eighth was **very brave**. He also had a real **sense of fun**, which the Eleventh Doctor has certainly inherited!

TENTH DOCTOR

Like his predecessor, the Eleventh Doctor is **very chatty**. Both of these Doctors love to **think out loud** as a way to help them solve problems!

VERY CROSS WO

RD!

NAME THE VILLAINS AND ALIENS TO FILL IN THE GRID!

ANSWERS: 1 Handbot, 2 Minotaur, 3 Silent, 4 Nephew, 5 George, 6 Headless Monks, 7 Siren, 8 Kovarian, 9 Miller, 10 Gangers.

ONLY IN DOCTOR WHO ADVENTURES

"WE'RE SO SCARY WE SHOULD GET PAID!"

ANGELA AND ANGELICA ANGEL ANSWER YOUR QUESTIONS!

If a Silent looked away from you, would you move closer or forget the encounter?

Doctor Who Adventures reader Grace Glover

Angela: This is a proper interesting question, Grace. I mean, they would be too scared to blink and we would totally forget what we were looking at. It makes my head hurt.

Angelica: My cousin told me that it could cause some kind of crazy paradox that would rip a hole in the fabric of reality. That is pretty awesome!

Have you ever had an itchy nose while you've been frozen?

Jennifer Roswell

Angela: All the time! But when you're quantum locked you can't do anything about it. I try to think about other things, like good places to send people back in time to.

Angelica: There is a way to think so hard that you make the itching stop. My cousin was telling me about it, but I haven't tried it yet. I will do, though!

Are you really like a million years old?

Bryony Hynes

Angela: We are mega old. Even the Time Lords are just babies in our eyes. We are ancient and powerful.

Angelica: But when we are weak we look totally gross!

"EVERYONE HAS TO BLINK EVENTUALLY, RIGHT?"
ANGELA ANGEL

Don't mind me asking but are you a boy or a girl?

Zak Smith

Angelica: I think it's pretty clear what we are, Zak! We are Angels! My cousin said...

Angela: Will you stop going on about your cousin, right? Everyone knows your cousin is an idiot.

Angelica: My cousin is no idiot.

Angela: Your cousin stopped to do her hair in the mirror and looked at herself and then couldn't move for 40,000 years. What a loser.

Why are you so scary?

Toby Howard

Angela: We've got it all – the looks, the reputation and the gimmick. Everyone knows not to blink when we're around – but everyone has to blink eventually, right? You can't win!

Angelica: Toby, we're so fierce that they got actors to play us in that Minotaur prison hotel. We were that little ratty man's worst nightmare! We were shocking!

Angela: They never asked us if they could use our images though, did they? They should've given us some cash, or something.

Angelica: Yeah, we're so scary we should get paid. That's what my cousin said.

COMING SOON!

We meet the Anti-Bodies

Send your questions to dwa@bbc.com

WEEPING ANGELS
FAST FACT!

WHO WINS?

ENTER BY EMAIL...

ENTER BY TEXT...

DALEK FACTORY SET

The Daleks are building their empire ready to return to Earth and reign supreme! This detailed Character Building Design Who Dalek Factory set features a swivelling machine arm, moveable conveyor belt and a rejected parts bin! It also comes with one Dalek Drone and one Dalek Scientist microfigure. Four lucky winners will each get a Dalek Factory set.

Name this creature

A Cybershade
B Cybermat

Email: [illegible]@dwacomps.co.uk
Text: COMP DWA+[illegible]+A or B

BAKUGAN

Get ready for BakuNano! These mini, push-button battle gizmos can be attached to your Mechtogan to add weapons, or fixed to new Bakugan for more powerful attacks! Twelve lucky winners will each get a premium set of Bakugan containing one die-cast Bakugan, one Mechtogan, two BakuNano, one Metal Gate card, two Ability cards and one Mechagan Activator card.

Dalek Sec was a member of which group?

A The Cult of Skaro
B The Dalek King Lords

12 chances to win!
Win code: 5024
Email: 5024@dwacomps.co.uk
Text: COMP DWA+5024+A or B

www.bakugan.com

COMPETITION CLOSING DATE: MIDNIGHT ON 11 JULY 2012

COMPETITION RULES Make sure that we have your entries by midnight on 11 July 2012. 1. You can enter if you live in England, Wales, Scotland, Northern Ireland or the Channel Islands, unless someone who lives in your house works for the Immediate Media Company. 2. All of our competitions follow the BBC Code of Conduct for competitions – you can read this at www.bbc.co.uk/competitioncode. 3. By entering the competition, you promise to us that you have read these rules and that you will follow them. 4. We can't include entries which arrive too late and we can't accept responsibility if your entry is lost. 5. We will choose the winners at random from all of the right answers that we receive. 6. One entry per household. We don't allow bulk entries or entries made by other people on your behalf. We will disqualify all entries which break this rule. 7. If you win, you will receive the prize described. We won't swap the prize for cash. If there's ever a reason why we can't give you exactly the same prize, we'll give you something just as good or better instead. 8. Winners will be contacted within 28 days of a competition closing date, either by post, telephone or email. 9. If we contact you to tell you you're a winner, but you don't reply within a month, we may have to offer the prize to a runner-up or give it away in a future competition. Your details. We will use your name, address and any other details that you give us to run this competition. If you win, we will pass them to the person who is providing the prize so that they can post it to you, and we may use your first name and county in the magazine or on our website but we won't provide them to anyone else without your permission. You can find out the winner's first name and county once the competition is over by sending a stamped addressed envelope to Competition Rules, ATTN: Marketing Assistant, Doctor Who Adventures magazine, Ground Floor, Media Centre, 201 Wood Lane, W12 7TQ. Remember to tell us which magazine, issue number and competition you'd like to know about. You can read the BBC Privacy Policy at www.bbc.co.uk/privacy.

AAAGH!
ALIEN ASSIGNMENT AGENCY GENERAL HEADQUARTERS
We find jobs for unemployed monsters!
MRS TINKLE & NERVIL
ONE THURSDAY.
Did I ever tell you about my picnic at a lighthouse in the year 1901?
Oh no, not another of your Victorian adventures
Ssh, dearie – this is a good one.
"VASTRA, JENNY AND I ROWED ACROSS ONE AFTERNOON. BUT..."
Bother. Nobody in.
I said to phone ahead, dearie.
Oh, well. Let's go home.
Where's Jenny?
Are you feeling all right?
Of course she is. Green's a healthy colour.
"BUT SOMETHING WAS VERY WRONG WITH JENNY!"
Careful with that oar!
CLONK
Hang on. How can there be two Jennys?
Unless...
You're a shape-changing Rutan!
Well, I'll soon put a stop to your antics!
BUT..
To be continued next week!
Oh no! You mean there's more?
DON'T MISS PART TWO OF AAAGH! NEXT WEEK!

CYBER FAST FACTS

THE AGE OF STEEL!

Name: Cybermen
From: Mondas, Telos and a parallel Earth
Want to: Upgrade people (make them into Cybermen)
Like: Liking things is not logical

IRRELEVANT!

Things the emotionless Cybermen do not care about

CYBER TRENDS

HOW TO DELETE...

BY TOUCHING!

BY ZAPPING!

BY STOMPING!

ALMOST UPGRADED!

These humans had a lucky escape!

CRAIG OWENS

JACKIE TYLER

CYBER SPECIALS

CYBERKING

CYBERLEADER

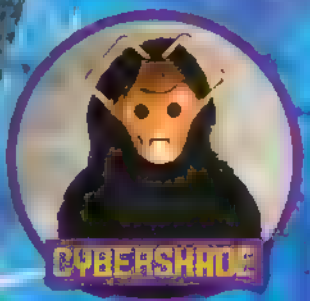

CYBERSHADE

CYBERMAT

DOCTOR WHO
ADVENTURES
CYBERMAN

FREAKY FRIENDS!

GO WITH THE FLOW TO FIND YOUR NEW ALIEN MATES!

MONSTER TEXTS!

EVER WONDERED WHAT MIGHT BE ON THE DOCTOR'S PHONE?

TARDIS-Network 1.15PM

MESSAGES EDIT

Doctor! I can see you!

What? Where are you?

I'm in the Empire State Building in 1930.

We've built a space-time visualiser, so I can watch any moment in history.

Like you, now, eating an old sandwich.

But I'm not eating a sandwich.

So you've not shrunk and grown wings?

Sec, are you looking out of the window at a pigeon?

It can be tricky to tell with just one eye!

DOCTOR WHO
ADVENTURES

STUPID
APES!

THE DOCTOR'S COMPANIONS!

THIS WEEK: NO-NONSENSE AND BRAVE ROSE TYLER

WHO IS SHE?

A shop assistant from the 21st century, **Rose Tyler** met the **Doctor** when he was tracking down some **killer shop dummies** in her store!

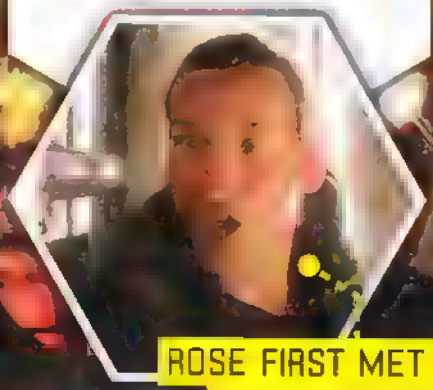

ROSE FIRST MET THE NINTH DOCTOR!

HOW SHE LEFT

Rose became trapped in a **parallel universe**, but when she returned the Doctor left her with a **duplicate version of himself**!

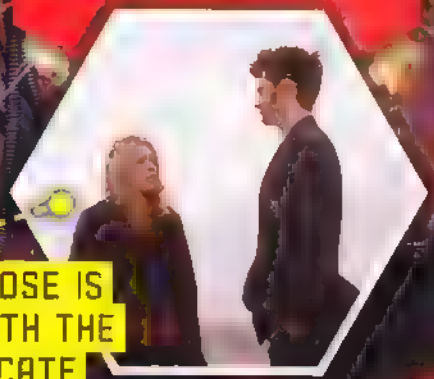

POOR ROSE IS LEFT WITH THE DUPLICATE DOCTOR!

AFTER THE TARDIS

Rose joined the parallel **Torchwood** and met the **Doctor** again when the **Daleks** threatened the **whole universe**!

DID YOU KNOW?

Just before the Tenth Doctor **regenerated**, he went to see Rose **before** the Ninth Doctor met her!

AWW

LAST WORDS

"I LOVE YOU."

TRUE OR FALSE?

Rose met Sarah Jane Smith.

TRUE FALSE

DOCTOR WHO ADVENTURES COMIC
WORDS TREVOR BAXENDALE
ART JOHN ROSS
COLOURING ALAN CHADDOCK
THE SKY IS FALLING!
THE DOCTOR AND HIS FRIENDS ARE VISITING THE PLANET DIOBATH.
When I say run – RUN!
I've seen some weird things travelling with you, Doctor, but this takes the biscuit! I mean, honestly – the sky is falling!
Look on the bright side, Amy – this is a brand-new experience for all of us!
That was close!
KTHUD
This is amazing. It's solid, but the sonic screwdriver can't detect a thing. It's almost as if it's made out of nothing.
Well, it is just a piece of sky – isn't it?
VREEEEE
Not according to the sonic. It's just a great big heavy lump of nothing.
And it came from up there, remember, where all the rest of the nothing is.

That's the hole it left in the sky, isn't it?
Fascinating...
SUDDENLY...
Doctor! Rory!
Come 'ere, ya lousy lab rat!
Leg it!
Right behind you - make for those trees!
Eek! They're coming this way, Mersal!
Mersal! Don't touch them - you don't know where they've been!
This way, strangers! We are Mersal and Kilo. We save you from the Gorolox!
Gorolox? I really don't like those big bullies. Didn't think they'd spread as far as this star system, though...
Gorolox is coming! We run!

SUDDENLY...
Ooh, that had to hurt!
KRNNCHH
Crazy as it sounds, I had actually forgotten that the sky was falling.
Where are you taking us, Mersal?
Safe place! Our home - underground. Hurry! More Gorolox come soon.
UNDERGROUND.
Hey, there's some serious hi-tech gear down here, Doctor, but it looks ancient.
Falling sky, brutal invaders, long-forgotten alien technology... I love days like this.
SOON...
This old computer explains everything. Diobath was an experimental planet run by a company called Siera Logistica. They specialised in artificial environments, but they went out of business centuries ago.
SIERA LOGISTICA
Diobath was left to its own devices, quite literally. Eventually they broke down - and now the artificial environment is decaying.
Even the bio-dome is crumbling and falling down!
VREEEEE

LATER...
The sky is the planet's bio-dome, then. Bits of it are breaking off and falling down here
The dome is atomically neutral, which is why the sonic couldn't detect it. The rainbow colours you can see are a polarising force shield.
And here come the Gorolox, right on time. Hello, fellas! You found this poor world falling apart and decided to pick the bones out of it. Well, I'm here to tell you that playtime is over.
Move aside, lab rat.
The problem with behaving like a big bully, my friend, is that there is always a bigger bully somewhere.
What bigger bully? You?
This is the remote-control for the planet Diobath. I've set it to repair the bio-dome...
... And this is an image of the leader of the Omwanar League, who I've called in to help clear up the mess.
We... are... COMING!
A LITTLE LATER...
The Gorolox flee, Doctor! You have saved us!
I just fixed a broken machine, Kito. The Omwanar are the mortal enemies of the Gorolox. They're not really coming, but it was enough to scare those bullies off!
POLICE BOX
DON'T MISS ANOTHER NEW ADVENTURE NEXT TIME!

SPECIAL OFFER

NEVER MISS YOUR FAVOURITE MONSTER MAG!

4 ISSUES FOR £1

Worship the subscription!

Get ALL THIS every week!

- POSTERS ✓
- PUZZLES ✓
- GAMES ✓
- FACTS ✓
- MONSTERS ✓

PAY ONLY £1 for your first 4 issues!

CONTINUE TO SAVE 10%

Spread the cost with easy Direct Debit payments

FREE UK delivery straight to your door - before the magazine is on sale in the shops!

2 EASY WAYS TO SUBSCRIBE

1 CALL
the hotline now on

and quote

Lines open Mon to Fri 8am-8pm and Sat 9am-1pm

2 VISIT
our subscriptions website at

and enter code

DOCTOR WHO SECRETS COMIC CREATION

HOW ARTIST JOHN ROSS DRAWS OUR COOL COMIC EACH WEEK!

THE SCRIPT!

Doctor Who Adventures
Le Tour de Death
By Christopher Cooper

PAGE ONE

Panel 1
Close up on tl
is talking as t

FX (Falling off
VWOORP

DOCTOR
I'm telling yo
seen Le Tour

AMY
Extreme **unic**

Panel 2
Wide shot - tl
the horizon, r
hot lava flows

DOCTOR
Did I not men

FX
RRRUMBLE...

PAGE TWO

Panel 1
Side view. Silhouetted against the orange sky, unicycles and their riders in an almighty crash, flying everywhere. Rory ducks. Amy and the Doctor leap to safety

FX
CRRRRASHHH!

Panel 2
One of the unicyclists, a bulky green bulldog-man (Grundle), picks himself angrily out of the wreckage The Doctor tries to placate him. Grundle has a large blaster hanging from his utility belt.

DOCTOR
Oops. I suppose it's too late for sorry?

GRUNDLE
Way too late, bud I'll be back to deal with you later, once I've **pulverized** the race leader

Panel 3
Background - Amy and Rory stand either side of the Doctor, for whom the penny drops.

AMY
What a charmer

First, John draws a rough version of the page in pencil, which means he can rub out mistakes or try different layouts.

SPACE FOR SPEECH BUBBLES

ANGLED PANELS MAKE THE STRI LOOK MORE EXCITING

John scans his rough artwork and prints it out blue.

He then goes over the blue in neat, black pen.

He scans it again – and only the neat, black lines show!

THE ART IS COLOURED ON A COMPUTER

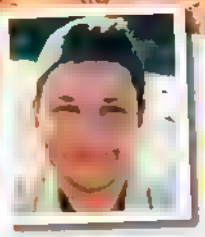

JOHN'S TIPS FOR BECOMING AN ARTIST!

Practice – a lot!

Don't worry if you don't get it all right straight away – developing a skill takes time!

Study films and comics – the more you see, the more you'll learn.

When I started, I bought books on anatomy, composition and perspective which helped me a lot.

The most important tip for drawing people is to draw from life. It's better than copying other people's drawings. You won't copy other artists' mistakes and you'll develop your own style.

But the main thing is to enjoy what you're drawing!

Good luck!

HOW THE FINAL STRIP LOOKS WITH SPEECH BUBBLES AND SOUND EFFECTS!

DOCTOR, DOCTOR!

THEN ASK THE DOCTOR

SWEET TALKER!

Dear Doctor,
Do you like sweets? And if so, what are your favourite type?
Max Headford

THE DOCTOR REPLIES:
Do I like [illegible] I know you just [illegible] that, but I'm [illegible] love sweets. I [illegible] babies from Earth, [illegible] from Raxacoricofallapatorian [illegible] [illegible] Sloth and pickled [illegible] Aqualapuella. I'm like a [illegible] sweet shop. More than that, I'm a madman with a box and a sweet tooth!

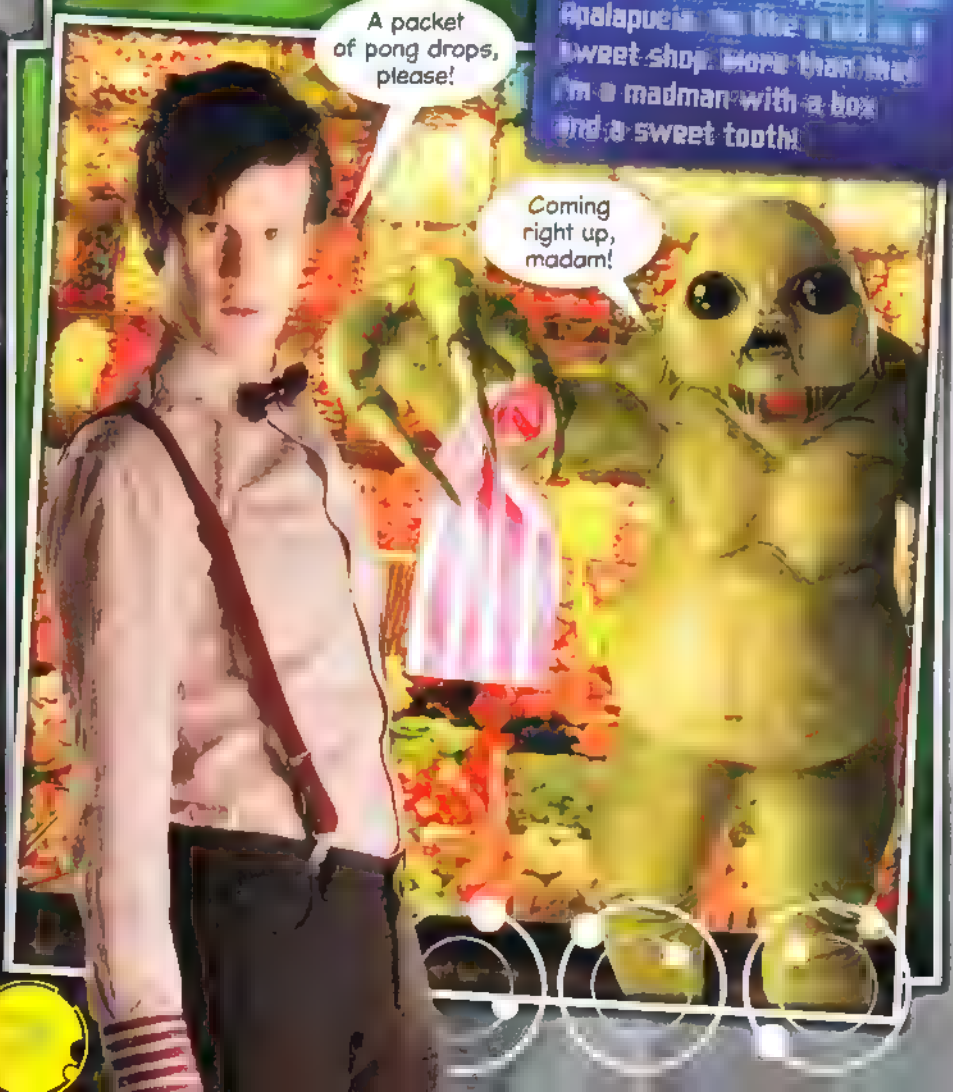

CYBER CANINE!

Dear Doctor,
What would happen if you merged K-9 and a Cyberman? Would it be an evil K-9? Or a pet Cyberman?
Aimee Douglas

THE DOCTOR REPLIES:
[illegible] would [illegible] probably give [illegible] hour. Just [illegible] have lunch hours [illegible] months. Anyway, K-9 is a very good dog and I reckon that his behaviour would easily override any Cyber naughtiness. If not, well, he'd have to go to his basket early without any oil!

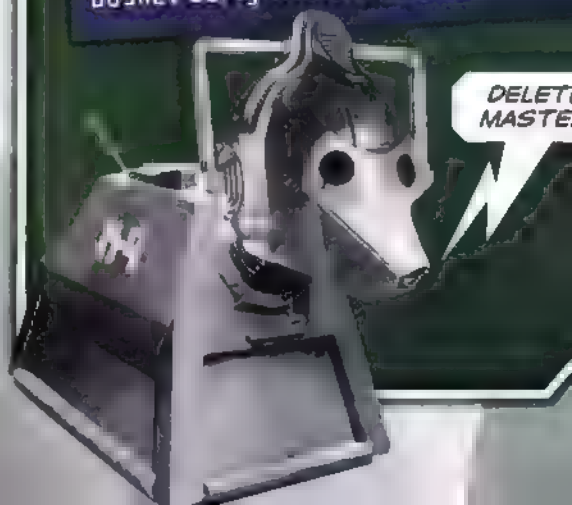

COOL REGENERATIONS!

Dear Doctor,
How come you change your looks every so often?
Sam Moore

What do you think of this new look then?

It's growing on me, sweetie!

THE DOCTOR REPLIES:
Well, Sam, I only change my looks when I regenerate and that only happens if I absorb radiation or the power of the Time Vortex or get blasted by a Dalek. It's not simply to give me a makeover. First off, that would be incredibly lazy and secondly, what's wrong with this look? It's because I'm not ginger, isn't it? River would love that.

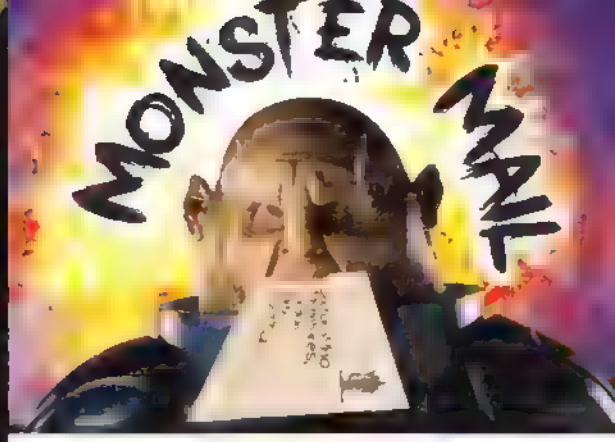

THIS WEEK: THE WOODEN KING

Would you prefer to be made out of a different material?

I'm no drip!

WOODEN KING REPLIES:

THE DOCTOR WANTS YOUR QUESTIONS!

[illegible] Lane,
[illegible] W12 7TQ.
[illegible] weirder, the better!
[illegible] and don't forget to send [illegible] pic of yourself!

Tick who you want to answer!

☐ Dear Doctor ☐ Dear _____

DON'T FORGET YOUR PHOTO!

Name: **Age:**

Address:

UPLOAD

WIN!

THIS WEEK'S TOP UPLOAD WINS A COOL DOCTOR WHO JIGSAW PUZZLE!

won a *Doctor Who* comp at his library!

It's our amazing monster makes by !

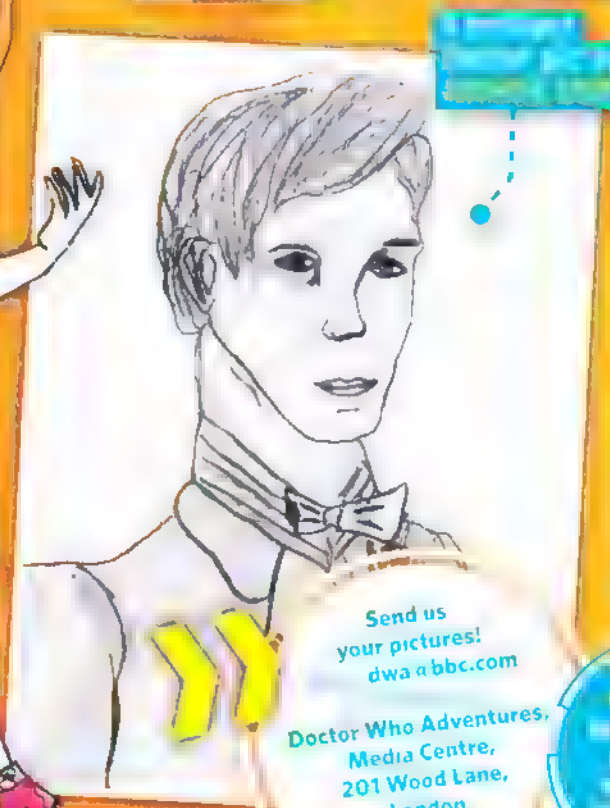

Check out this Sontaran by

Send us your pictures!
dwa@bbc.com

Doctor Who Adventures,
Media Centre,
201 Wood Lane,
London
W12 7TQ

RORY AND AMY'S
BEST MOMENTS
DOCTOR WHO
ADVENTURES
LET'S KILL HITLER

PUZ

USE YOUR HEAD A

COMPANION CLOSE-UPS!

These guys have all helped the Doctor – but can you work out who they are?

1

2

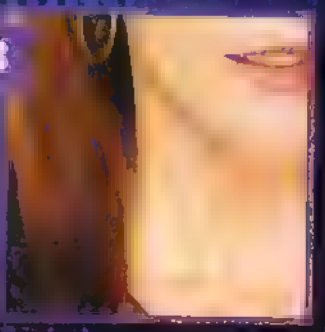
3

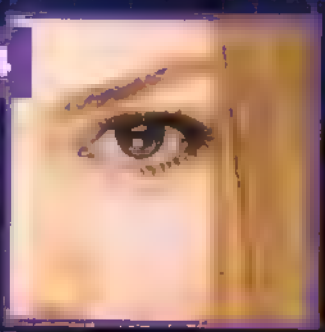
4

5

6

ANSWERS

1		2	
3		4	
5		6	

KEEP AN EYE OUT!

Who is the odd one out?

ANSWER

ZLES

AME THESE TEASERS!

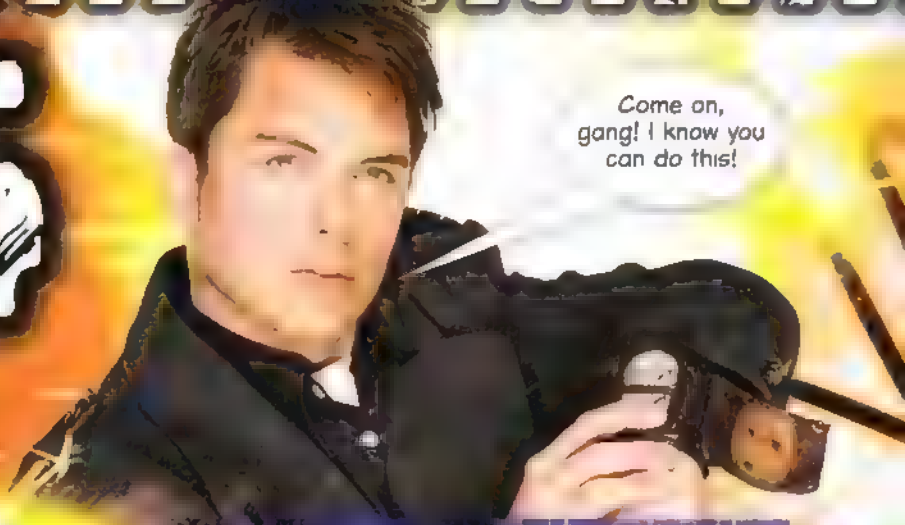

CODE CRACKER!

For each character, take the letter in their name that the number indicates. For example, the number 2 means to take the second letter from Judoon. Find all the letters to reveal an enemy of the Doctor!

EXAMPLE

= U

=

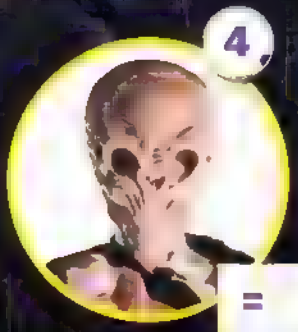

=

=

=

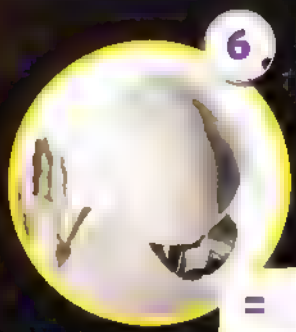

=

=

=

=

ANSWER

ANSWERS

COMPANION CLOSE-UPS! 1. Martha Jones ; 2. Sarah Jane Smith; 3. Donna Noble
4. Rose Tyler; 5. Rory Williams; 6. Mickey Smith **KEEP AN EYE OUT!** A. Commander Strax
is the odd one out because he has never worn an Eye Drive. **CODE CRACKER!** Peg-Dolls

STONE-DALEK

First seen in the Eleventh Doctor episode *The Big Bang*, 2010.

Two Stone Daleks found with the Pandorica were put on display in the National Museum. When the Pandorica was reactivated, one of the Daleks came back to life and tried to exterminate the Doctor!

DOCTOR WHO ADVENTURES

Immediate Media Company London Limited, Media Centre, 201 Wood Lane, London W12 7TQ
Email us at: dwa@bbc.com

Don't forget to include your name, age, address and daytime telephone number! When you write to us, always send everything in a sealed envelope.

Enquiry number – 0844 844 0260
Order number – 0844 815 0017
Full UK annual subscription – £132.60
020 8433 2168

THE TEAM AND THE TRAIT THEY SHARE WITH THE DOCTOR!

Editor NATALIE BARNES
I, too, am over 1,000 years old
Deputy Editor PAUL LANG
I'm COOL!
Production Editor LIZA MILLETT
I talk Baby, and Cat. Goo goo miaow!
Senior Art Editor NIKKI DAVIES
I'm a bit odd!
Writer TANIA DONAGHY
I also like tweed

Managing Directors JAMIE EVE, TONI ROUND
Editorial Director CORINNA SHAFFER
Group Art Director TERRY HEWITT
Group Production Editor CAROLYN COWARD
Group Marketing Manager MARTIN STAHEL
Senior Marketing Executive [illegible]
Marketing Co-ordinator RAHELA BEGUM
Newstrade Marketing Manager FIONA CAMPBELL
Buying Manager PAUL TORRE
Covermount Buyer PREEYA NAGAR
Management Accountant RICHARD FIELD
Group Production Manager NOLI PICKERING
Production Manager SARAH HOVELL
Senior Production Controller [illegible]
Group Advertising Manager JAMIE SHARP 020 8433 1044
Head of Licensing and Syndication JOANNA MARSHALL
Circulation Director CHRIS GROSBY
Finance Director KEVIN LANGFORD
Chairman STEPHEN ALEXANDER
Deputy Chairman PETER PHIPPEN
CEO TOM GUREKU

BBC Worldwide Magazines Unit: Nicholas Brett (Managing Director); James Hewes (Publishing Director); Jenny Potter (Editorial Director); Eva [illegible] (Unit Coordinator) magazines.unit@bbc.com

Special Thanks: HELEN BALLIGAN (Head of BBC Productions); CLAIRE GRUD (Associate Head, [illegible]); [illegible] (Controller, CBBC); JIM SLOAN, MARSHEA, NEZ MARAGHI (Executive Producer, BBC)

Contributors:
[illegible] (Writing); [illegible] (Pictures); [illegible] (Design); LIZ PEEL (Pictures)

Special Thanks: EDWARD RUSSELL, MATT NICHOLLS [illegible]
TOM SPEARMAN, [illegible] THE CAST AND CREW OF DOCTOR WHO

BBC

[illegible] published every week by Immediate Media Company London Limited under licence from BBC Worldwide. Reproduction in whole or in part is prohibited without the publisher's consent. © Immediate Media Company London Limited. Printed by [illegible]. Distributed by [illegible]. All rights reserved.

FSC www.fsc.org MIX Paper from responsible sources FSC® C021407

NEXT WEEK

5 FREE GIFTS!

DALEK SWEATBAND

WEEPING ANGEL BADGE

MONSTER BATTLE PACK!

3-D SILENT STICKER

CYBERMAN STICKERS

SONTARAN DOG TAGS

PLUS

THE DOCTOR'S DISASTERS!

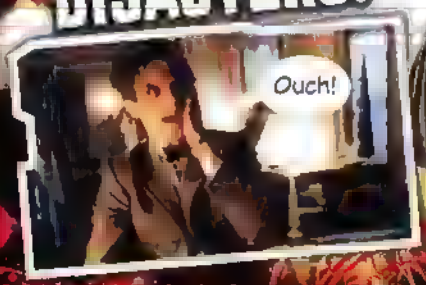

RORY FACT FILE!

VAMPIRE SCARES!

WHO SAID?

"The ultimate ginge. Brighter than sunflowers."

FIND OUT NEXT WEEK!

Last week's answer: The Doctor in The Doctor's Wife.

DON'T MISS IT!

ON SALE THURSDAY 5 JULY!

The licence to publish this magazine was acquired from BBC Worldwide by Immediate Media Company on 1 November 2011. We remain committed to making a magazine of the highest editorial quality, one that complies with BBC editorial and commercial guidelines and connects with BBC programmes.

ADVERTISEME

Get free stuff with Swapit!

Sign up at swapit.co.uk/drwho FREE!

You can earn Swapit points by playing games and entering competitions, then use your swapits to get cool stuff like games, DVDs, trading cards, sports stuff and more

Enter your special code and spend your free swapits on whatever you want!

Get 50 free Swapit points!

Get loads of cool Doctor Who products!

Swapit Code

tz61znzj26

The online auction site for kids & teens

www.swapit.co.uk/drwho

Swapit

TIME TRAVELLER'S WALLET

PLUS

COOL KEYRING!

DOCTOR WHO ADVENTURES

Doctor Who logo © BBC 2009. TARDIS image ™ and © BBC 1963. Images © BBC. Free with Doctor Who Adventures. Not for sale.

IT'S BIGGER ON
THE INSIDE...

DOCTOR WHO
ADVENTURES

Doctor Who logo © BBC 2009.
TARDIS image™ and © BBC 1963. Images © BBC.
Free with Doctor Who Adventures. Not for sale.

TIME
LORD